

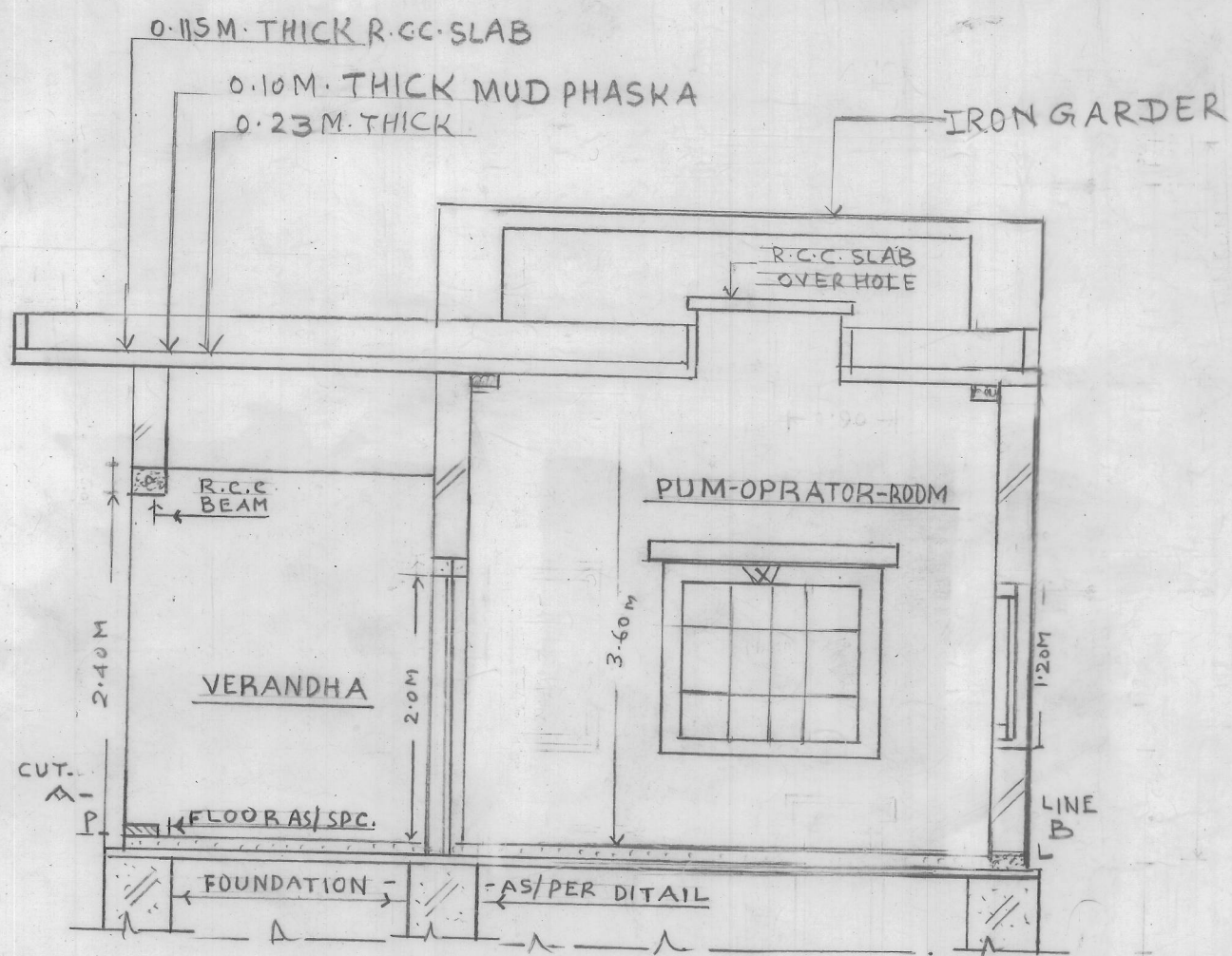

FRONT ELEVATION

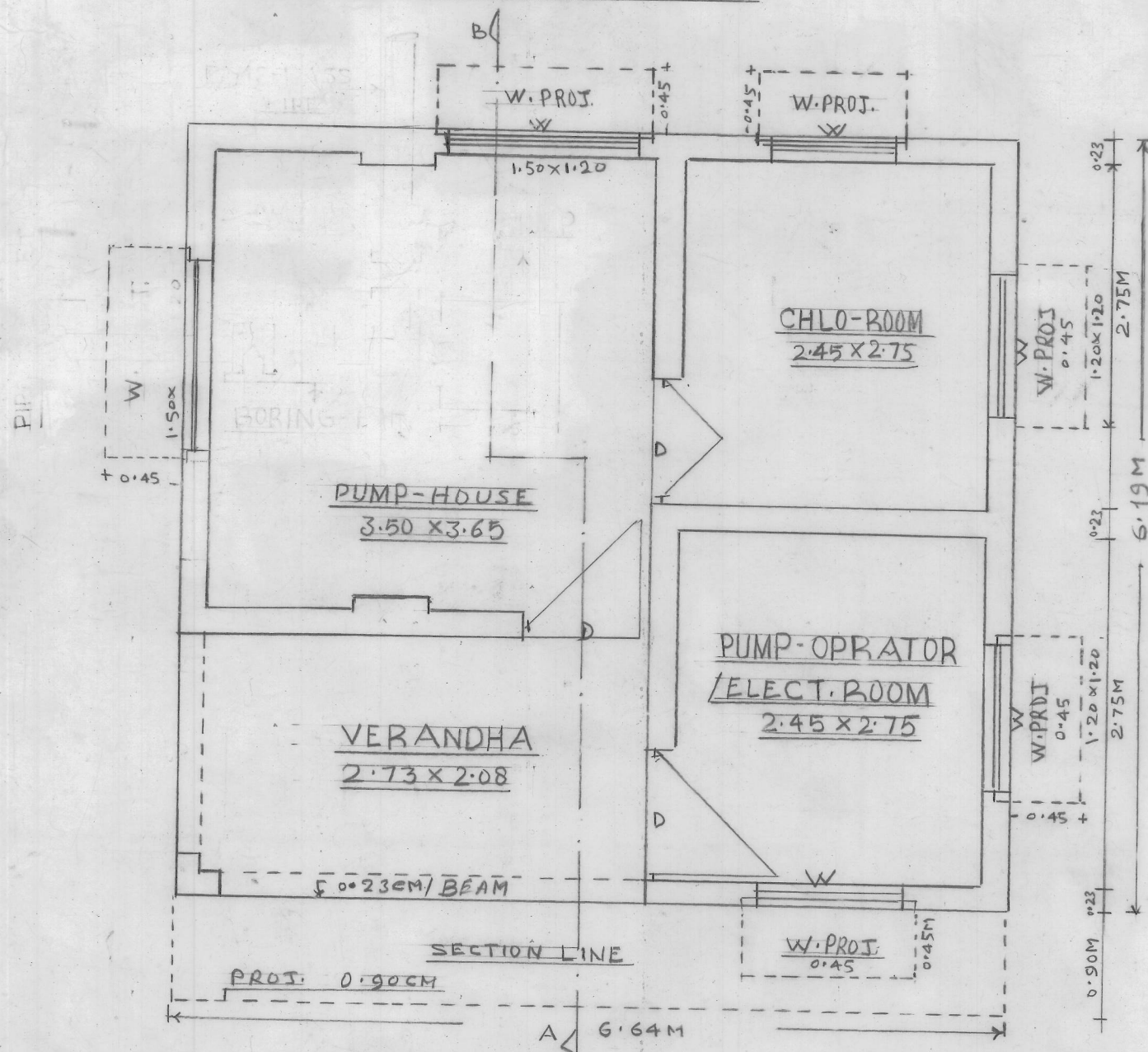

SECTION-A-B-C



GROUND-FLOOR-PLAN-FOR-PUMP-HOUSE

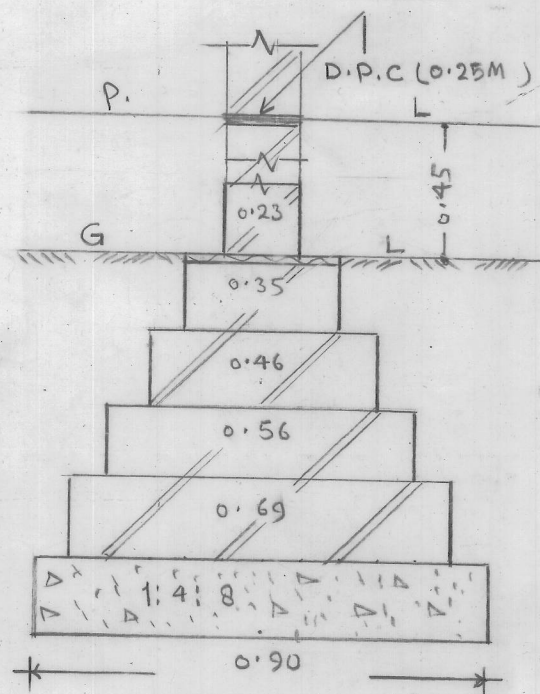

FOUNDATION-DETAIL

PUMP-HOUSE - AREA - OF - AS/PER - DRAWING - PLAN					
NO	PUMP-HOUSE-AREA-OF-SIZES	TOTAL	COVER	OPEN	PERSNT.
I	6.64 X 6.19 M	41.101M <sup>2</sup>	41.101M <sup>2</sup>	NILL	100%
PUMP-HOUSE-AREA-OF-DOORS, WINDOWS & VENTILETOR - OR - PROJECT.					
II	DOORS & WINDOWS-	D-1	D-0	W-	W-1
		0.90 X 2.0M	1.00 X 2.0 M	1.50 X 1.20M	1.20 X 1.20M
III	VENTILATOR - OR - PROJ.	0.60 X 0.45M	6.64 X 0.90M - OR - OTHER		

JPH 2018/2000  
 BANNEY-HASAN DRAUGHT-MAN-CIVIL  
 20-09-2000  
 (M. SULEMAN) JE  
 25/9/2000  
 AE  
 [Signature] A.T.P  
 [Signature] E.E.  
 [Signature] C.E.  
 [Signature] SECT.  
 [Signature] V.C.